

Planning Permit No. **APPROVED**
 SUBJECT TO THE CONDITIONS IN THIS OFFICE LETTER.
 No. B/9570/95 Date 09/95
 FOR MEMBER SECRETARY
 MADRAS METROPOLITAN
 DEVELOPMENT AUTHORITY
 MADRAS - 600 008.

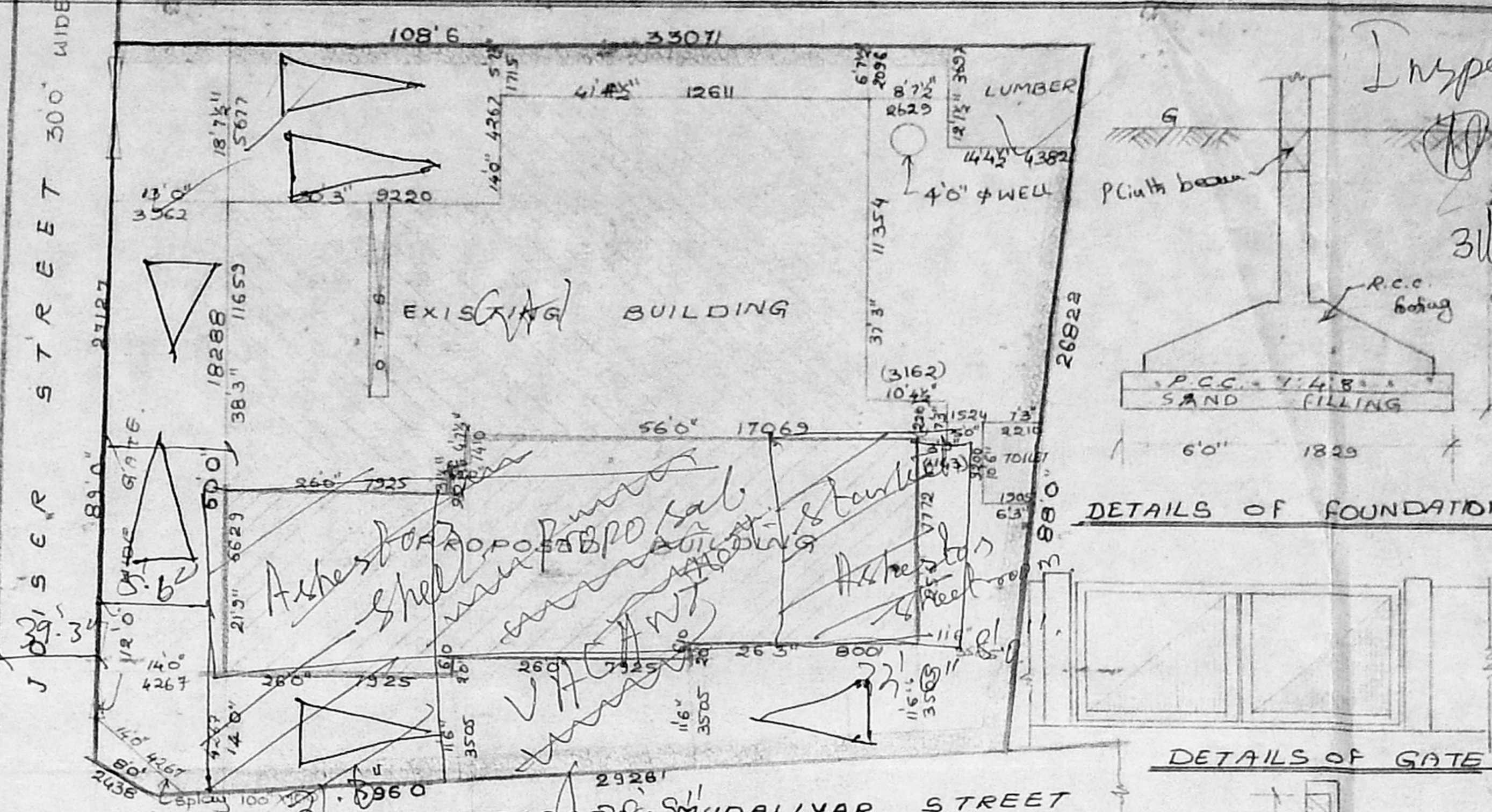

PROPOSED ADDITION TO THE EXISTING BUILDING
 AT R.S. NO 104 2 DOOR NO 29, V S
 RANGANATHAN PILLAI ST. NOW
 CALLED AS JOISER ST.
 NUNGAMBAKKAM, MADRAS-34
 MMDA (B)/PP NO. /
 No. B/9570/95
 PART I
 FOR MRS. B. RAJA RAJESWARI

Refer to SHEET NO. 1

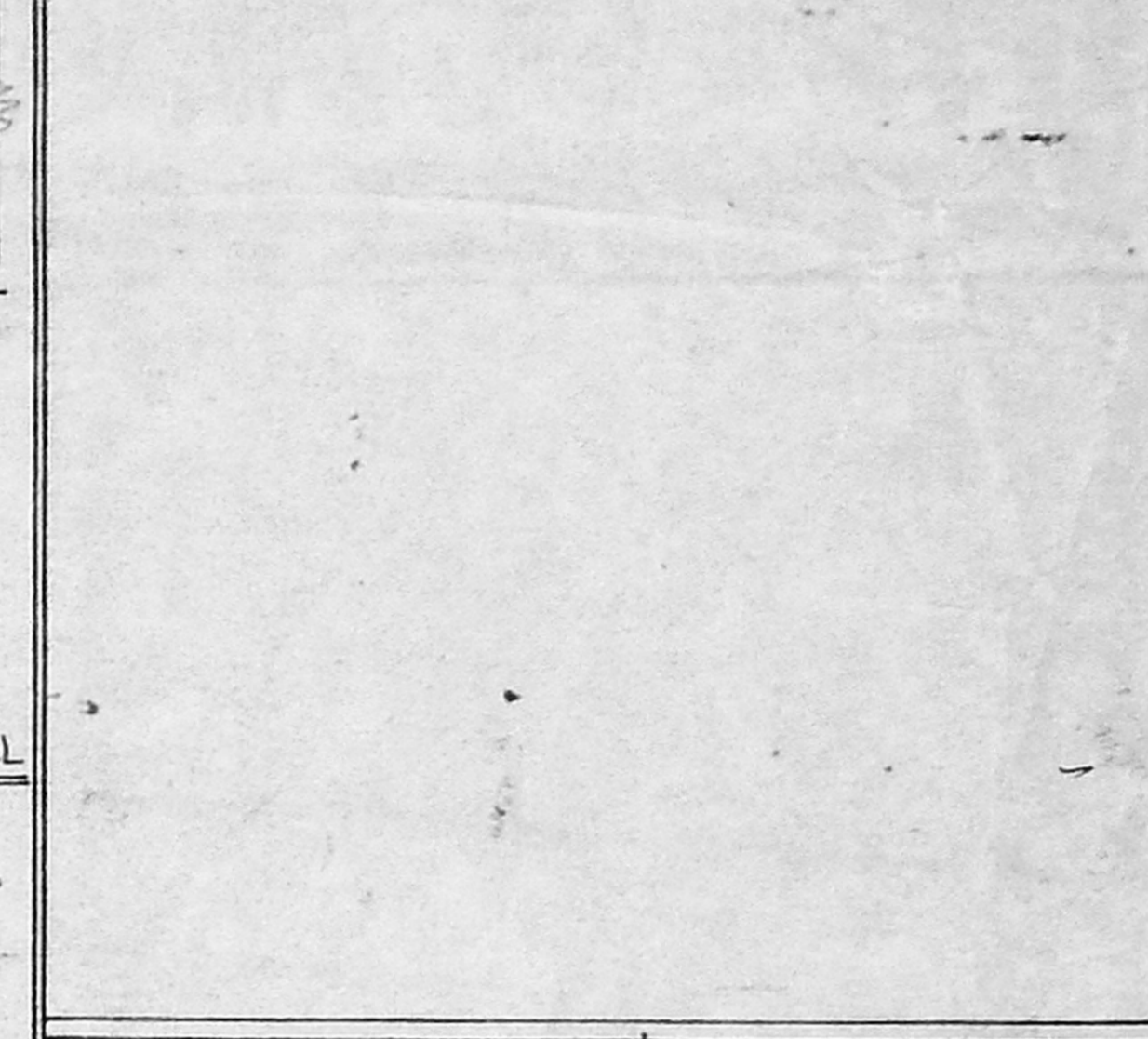
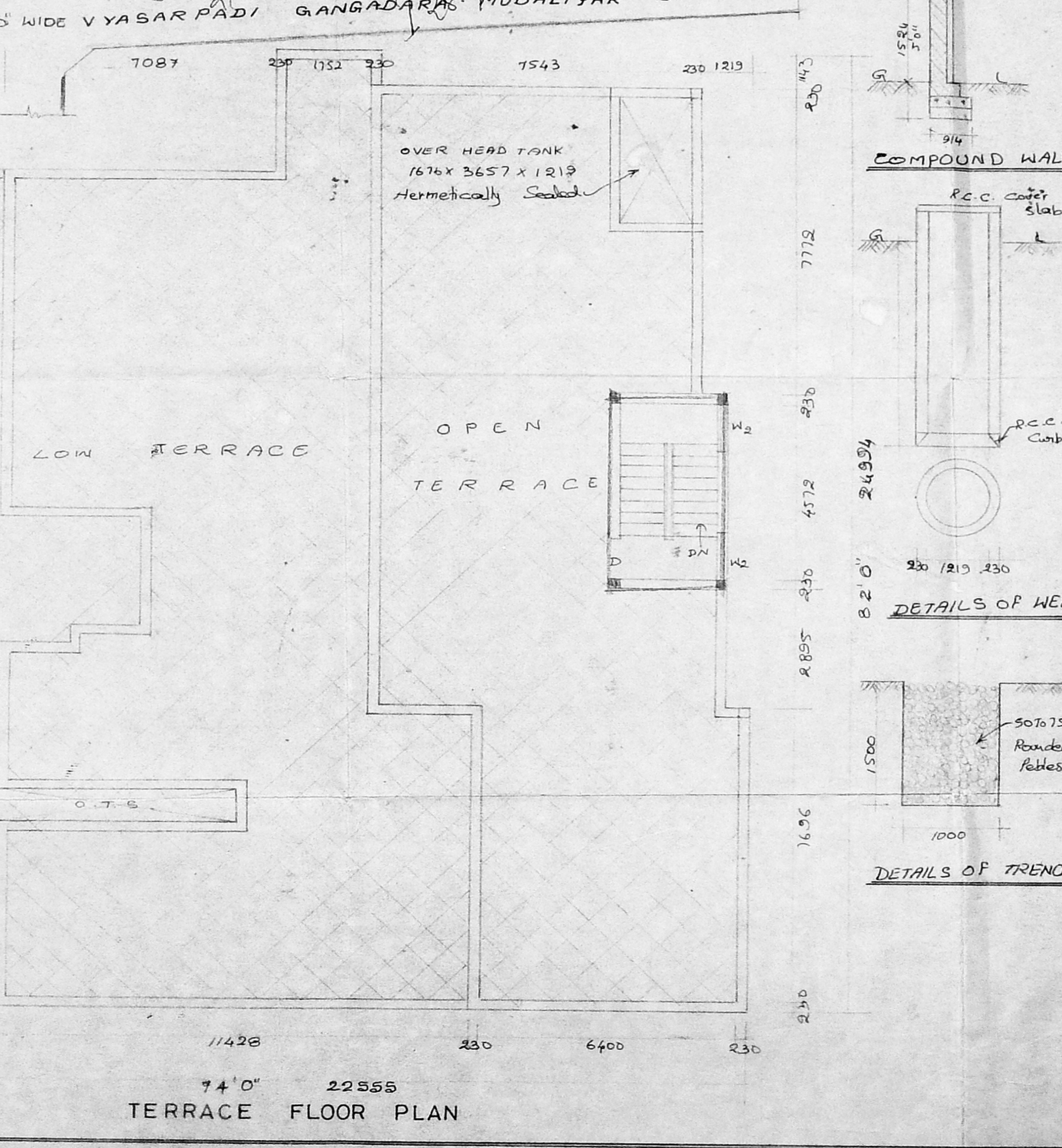
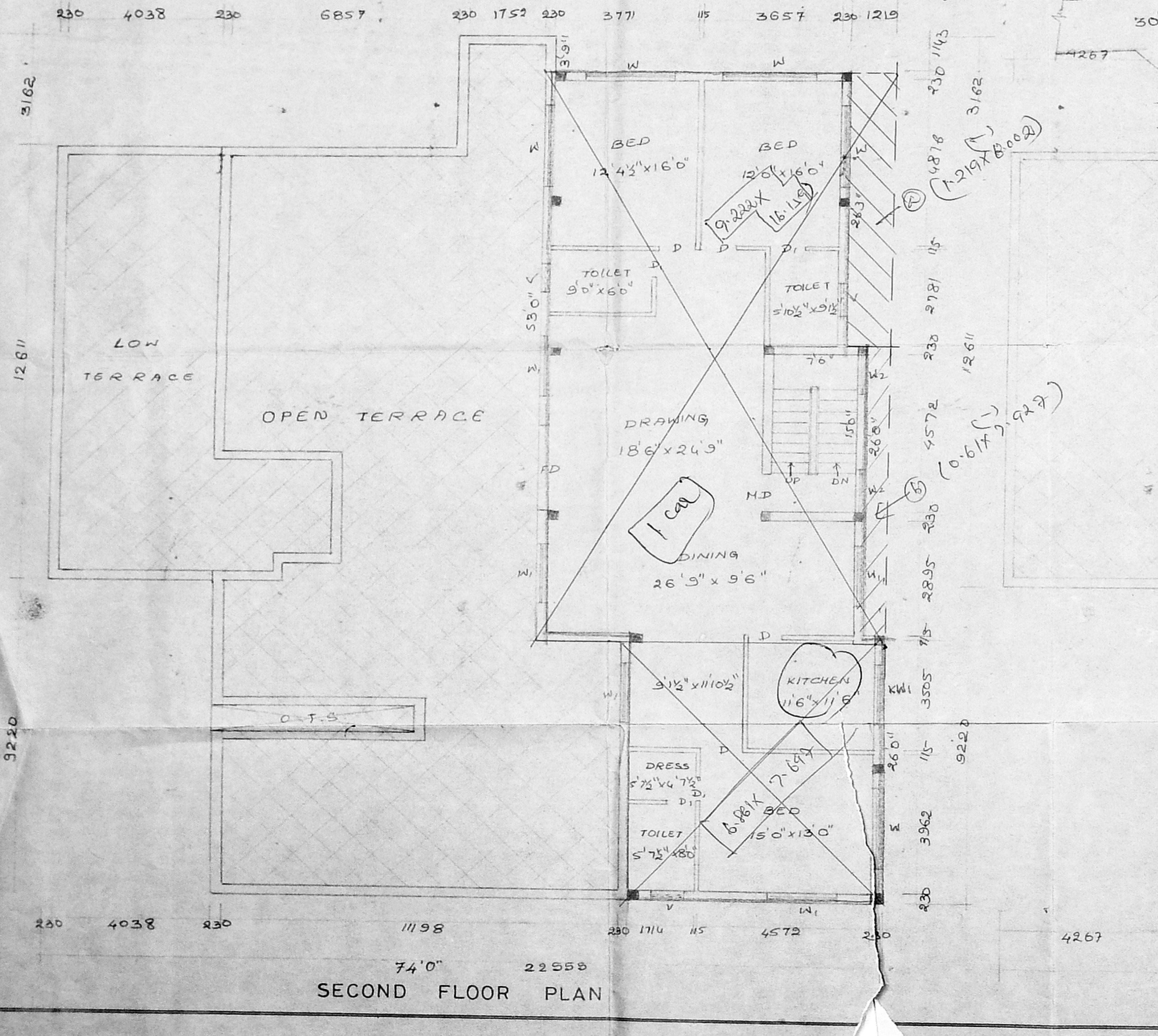

INDEX	
PRO. COLOUR	—
EXG. COLOUR	—
SITE. COLOUR	—
ROAD COLOUR	—

SCALE: 1"=8'0"
DATE:

OWNER
 K. Raja Rajeswari

LICENSED SURVEYOR
 K. Subramaniam
 K. SUBRAMANIAM
 R.A. No. 296
 CORPORATION OF MADRAS

ARCHITECTS
 SRINIVASA ENTERPRISES
 74 BAZULLAH ROAD
 T. NAGAR MADRAS-17
 Ph: 8254962

B/19914/506/B/6/95

Planning Permit No. **APPROVED**

SUBJECT TO THE CONDITIONS IN THIS OFFICE LETTER.

No. B/19570/4 Date 16/9/95

FOR MEMBER SECRETARY
MADRAS METROPOLITAN
DEVELOPMENT AUTHORITY
MADRAS - 600 008.

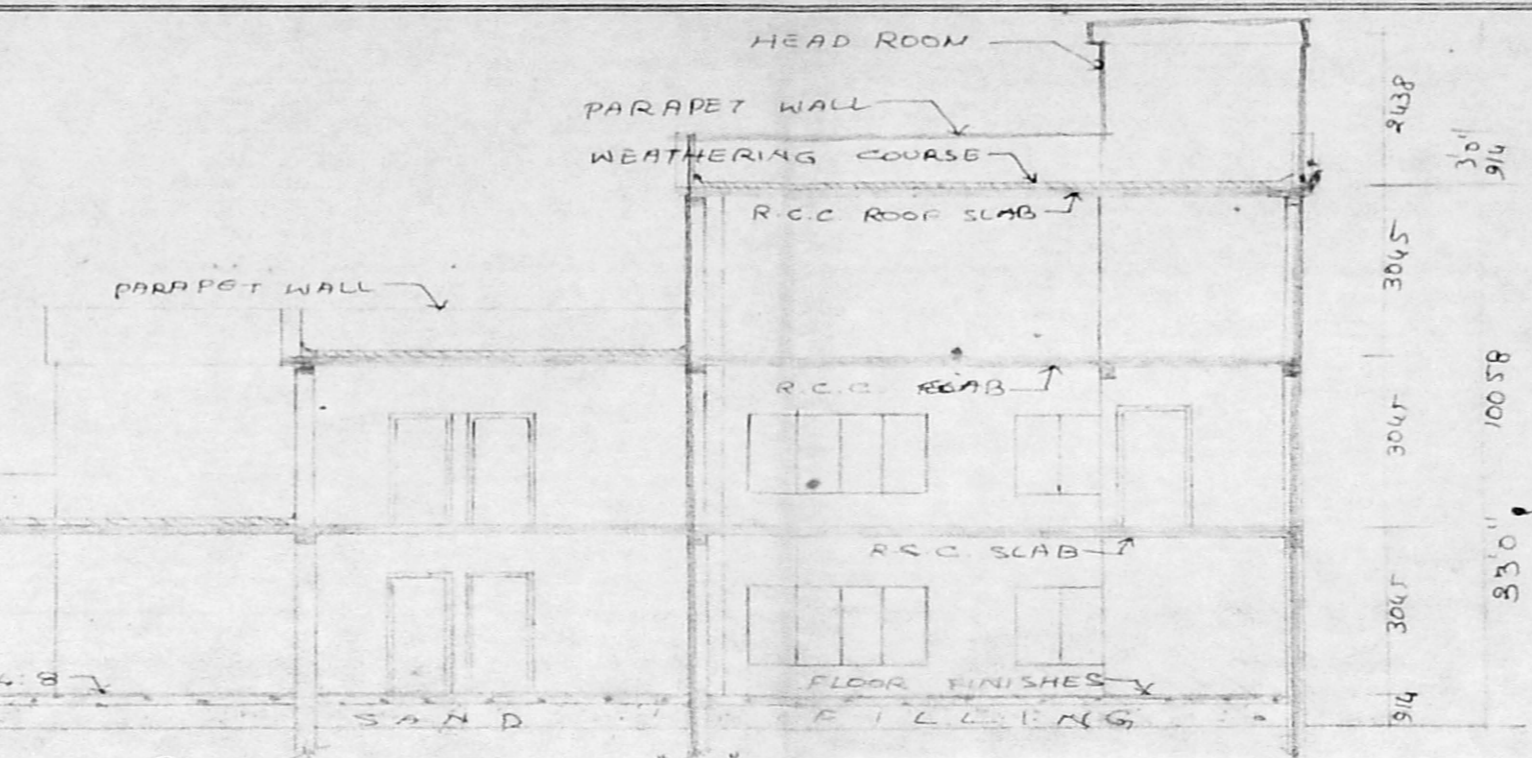

ELEVATION

SECTION ON 'V-C'

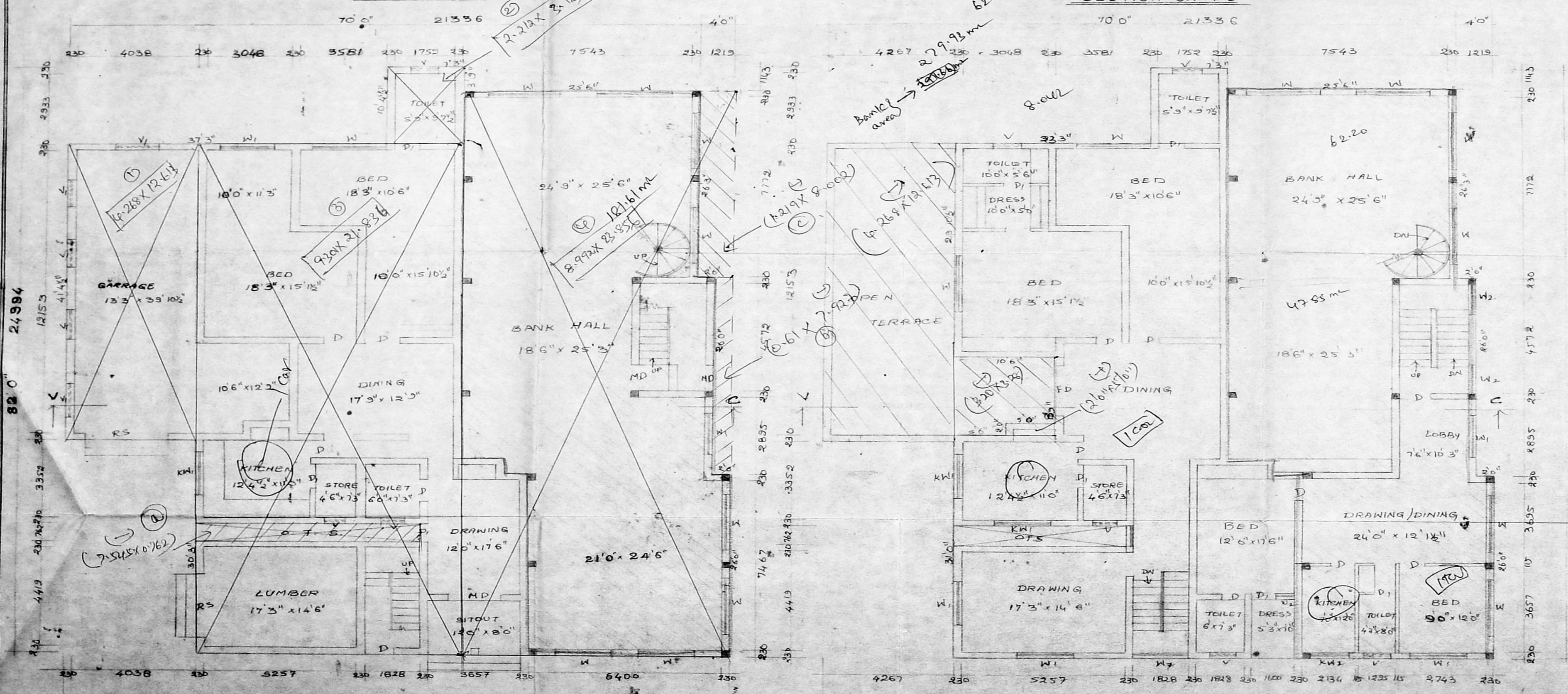

GROUND FLOOR PLAN

FIRST FLOOR PLAN

proposed addition to the existing building at R.S. 19

104/2, DOOR NO. 21, N.V.S. RANGANATHAN PILLAI STREET, NOW CALLED AS JOISER STREET, NUNGAMBAKK ADI, MADRAS 60

MMDA (B/PP NO. B/19570/4)

DATE: 16/9/95

PART I FOR Mrs. D. RAJA RAJESWARI

- SPECIFICATIONS**
- FOUNDATION: R.C.C. RAFT & SAND
 - STRUCTURE: Brick Masonry with CM 1:4
 - PLASTERING: WITH CM 1:3
 - ROOFING: R.C.C. 1:2:4 SLAB 5" THICK
 - W.C. COURSE: Two Layers of Portland Tiles over Brick Jelly with LM 1:3
 - JOINERY: With Best Indian Teakwood

JOINERY

MD	MAW	DOOR	1067 x 2134
D		DOOR	914 x 2134
D ₁		DOOR	762 x 2134
W		WINDOW	2438 x 1372
W ₁		WINDOW	1829 x 1372
W ₂		WINDOW	1219 x 1372
KW		KITCHEN WINDOW	2438 x 1067
KW ₁		KITCHEN WINDOW	1829 x 1067
V ₁		VENTILATOR	914 x 610
V		VENTILATOR	1219 x 610
RS		ROLLING SHUTTER	1048 x 2438
W ₃		WINDOW	762 x 1372

INDEX

PRO. COLOUR	
EXG. COLOUR	
SITE COLOUR	SCALE: 1" = 8'0"
ROAD COLOUR	DATE: 19-4-95

OWNER
L. D. Raja Rajiwari.

LICENSED SURVEYOR
K. Subramaniam
R.A. NO. 296
CORPORATION OF MADRAS.

ARCHITECTS
SRINIVASA ENTERPRISES
74 BAZULLAH ROAD
T. NAGAR MADRAS - 17
Ph: 8254362